

CIL Funding Available  
By Area

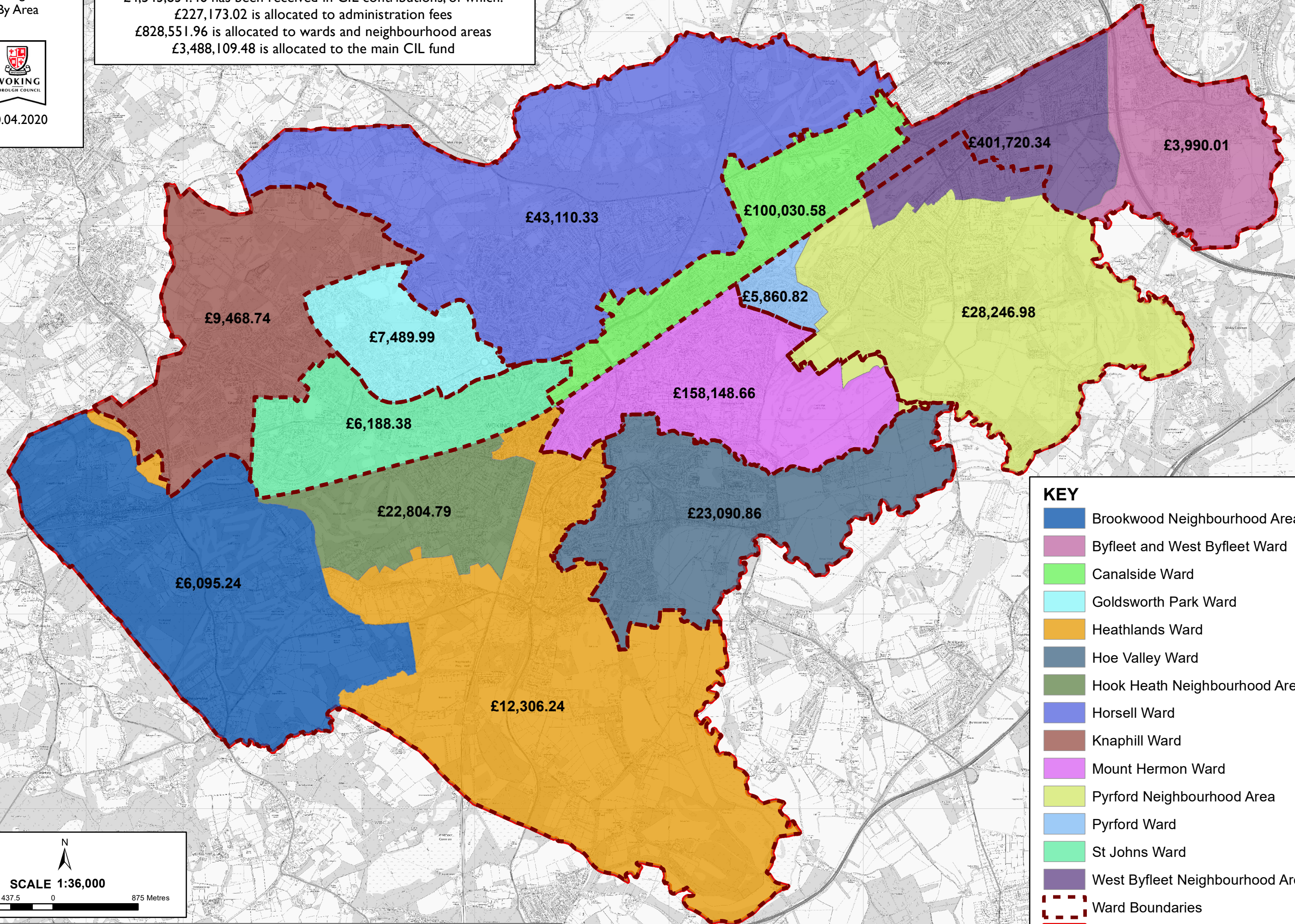

30.04.2020

£4,543,834.46 has been received in CIL contributions, of which:  
 £227,173.02 is allocated to administration fees  
 £828,551.96 is allocated to wards and neighbourhood areas  
 £3,488,109.48 is allocated to the main CIL fund



**KEY**

- Brookwood Neighbourhood Area
- Byfleet and West Byfleet Ward
- Canalside Ward
- Goldsworth Park Ward
- Heathlands Ward
- Hoe Valley Ward
- Hook Heath Neighbourhood Area
- Horsell Ward
- Knaphill Ward
- Mount Hermon Ward
- Pyrford Neighbourhood Area
- Pyrford Ward
- St Johns Ward
- West Byfleet Neighbourhood Area
- Ward Boundaries
- Borough Boundary

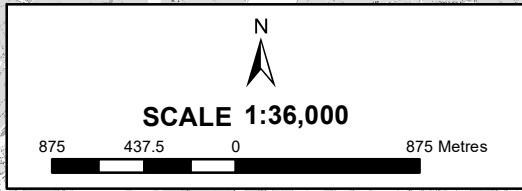

© Crown copyright and database rights 2020 Ordnance Survey 100025452. This product is produced in part from PAF and multiple residence data which is owned by Royal Mail Group Limited and / or Royal Mail Group PLC. All Rights Reserved, Licence no. 100025452.